

MICROFILMED

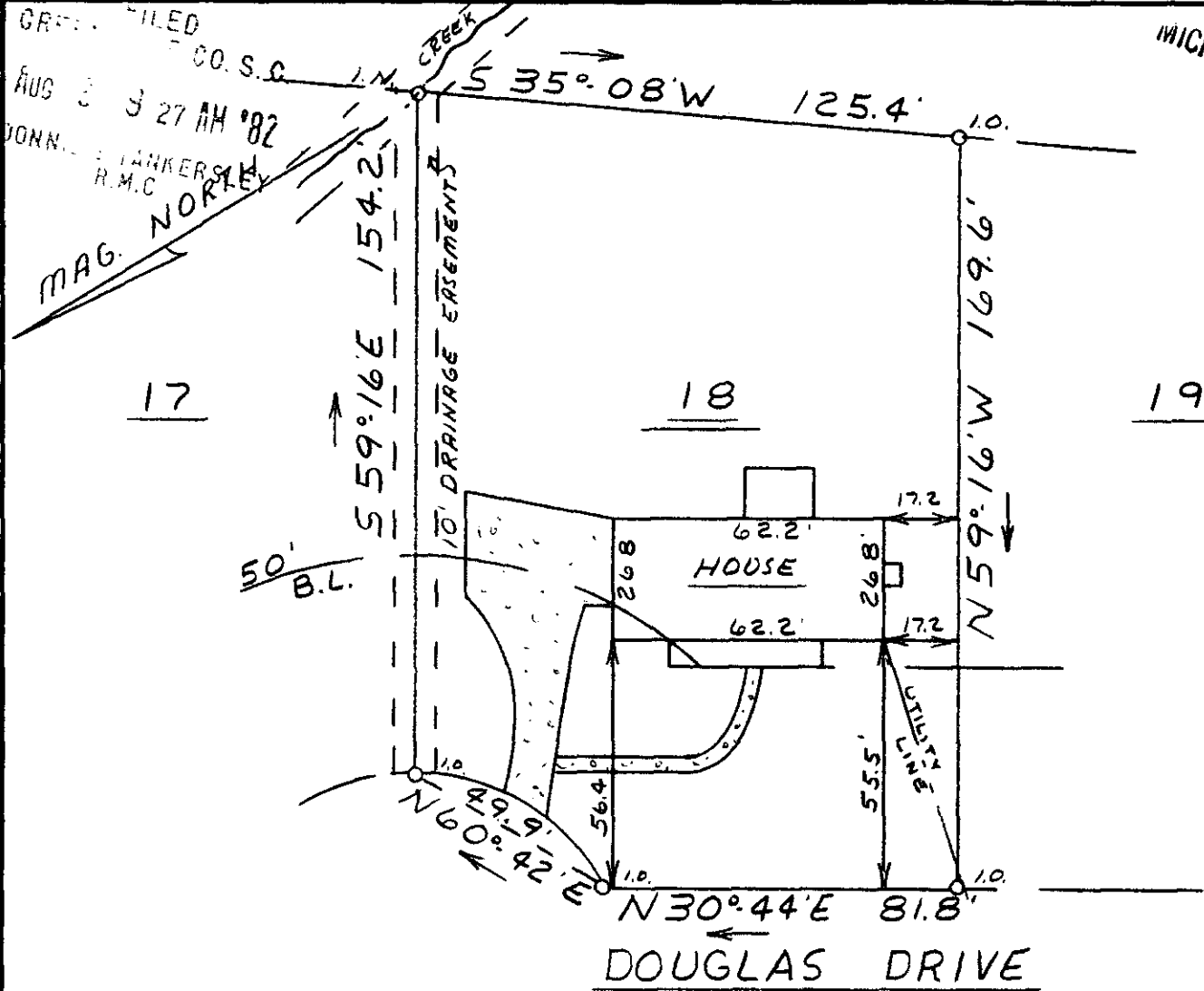

This is to certify that on August 5, 1982, I surveyed the property shown on this plat, known as Lot 18 on plat of Martindale, recorded in the RMC Office of Greenville County in Plat Book BBB on page 97, and that the property lines, walls and buildings are as shown hereon; that the building located on said lot does not encroach or project on adjacent streets or property, and that no adjacent walls or buildings encroach or project on said premises, and that no utility lines cross this property except as shown hereon. This property is not located in a designated flood hazard area.

✓ 9-E-26 AUG 3 1982

James R. Freeland
James R. Freeland PLS & PE 4781

3298

SCTO 1 AU 9 82 1214

5.0001



STATE OF SOUTH CAROLINA
GREENVILLE COUNTY

MARTINDALE
LOT 18
PROPERTY OF
PAUL ANTHONY REINMAN
JENNIFER G. HARKINS

FREELAND & ASSOCIATES Engineers • Land Surveyors	
GREENVILLE, S.C.	
SURVEY	WBH
DRAWN	MLC
CHECK	MLC
SCALE	1" = 40'
DATE	8-5-82
DWG. NO.	82-7739